

REGISTER OF MEMBERS INTERESTS

I, ROCHELLE HODDS
 (please insert full name)

as a Member or co-opted member of the
CHIGWELL PARISH Council,

give notice to the Monitoring Officer of the Epping Forest District Council of the following disclosable pecuniary interests, as required by Section 30 of the Localism Act 2011, and other interests, as required by the Council's code of conduct.

1. Disclosable Pecuniary Interests

*** Note:** In the notice below my spouse or partner means anyone who meets the definition in the Localism Act, i.e. my spouse or civil partner, or a person with whom I am living as husband or wife or a person with whom I am living as if we are civil partners, and I am aware that that person has the interest.

Employment, office, trade, profession or vocation Any employment, office, trade, profession or vocation carried on for profit or gain, including any person who employs or who has appointed you or your spouse/partner	
Myself	My spouse or partner*
/	/
Sponsorship Any payment or provision of any other financial benefit (other than from the Council named above) made or provided within the period of 12 months ending today in respect of any expenses incurred by me in carrying out duties as a member, or towards my election expenses. This includes any payment or financial benefit from a trade union within the meaning of the Trade Union and Labour Relations (Consolidation) Act 1992.	
Myself	My spouse or partner*
/	/

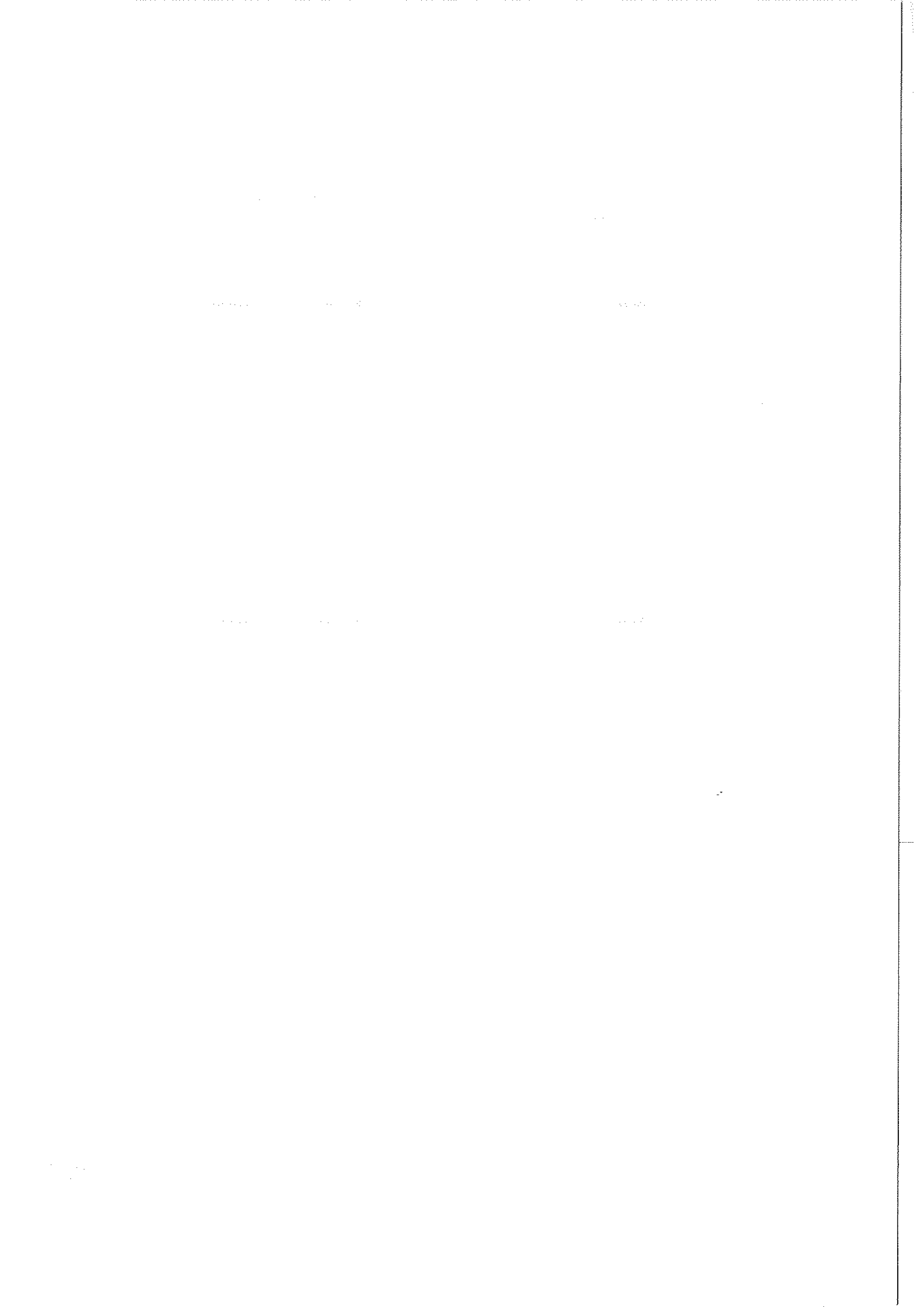

Corporate tenancies

Any tenancy where (to my knowledge)—

(a) the landlord is the Council named above; and

(b) the tenant is a body in which I or my spouse or partner* has a beneficial interest.

Myself	My spouse or partner*

Securities²

Any beneficial interest in securities of a body where—

(a) that body (to my knowledge) has a place of business or land in the area of the Council named above; and

(b) either—

(i) the total nominal value of the securities exceeds £25,000 or one hundredth of the total issued share capital of that body; or

(ii) if the share capital of that body is of more than one class, the total nominal value of the shares of any one class in which I or my spouse or partner* has a beneficial interest exceeds one hundredth of the total issued share capital of that class.

Myself	My spouse or partner*

² "securities" means shares, debentures, debenture stock, loan stock, bonds, units of a collective investment scheme within the meaning of the Financial Services and Markets Act 2000 and other securities of any description, other than money deposited with a building society.

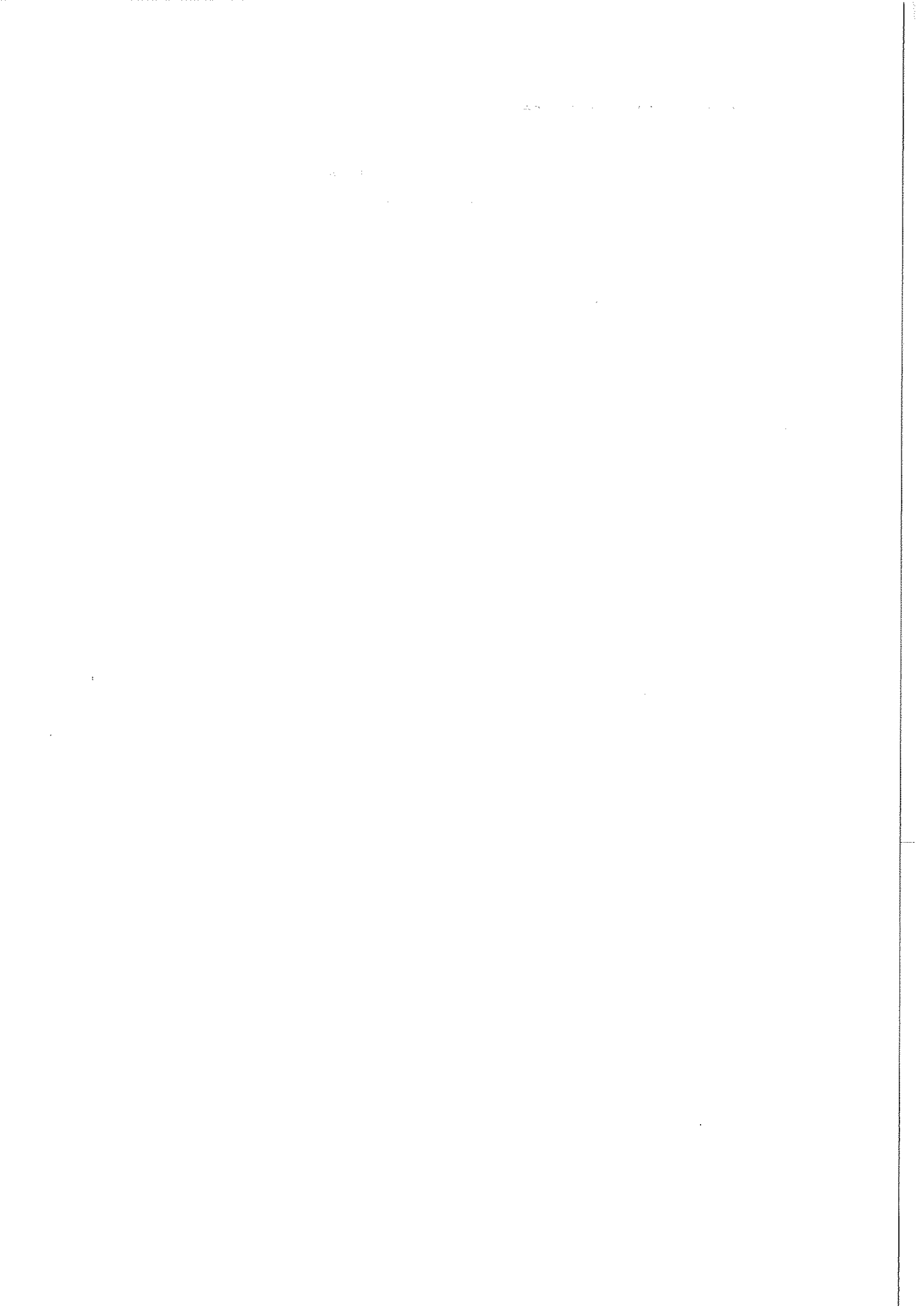

2. Other Interests

Non Pecuniary Interests

I am a member of, or I am in a position of general control or management in

(a) any body to which I have been appointed or nominated by the Council:

(b) any body exercising functions of a public nature (e.g school governing body or another council):

(c) any body directed to charitable purposes

(d) any body of whose principal purposes includes the influence of public opinion or policy (including any political party or trade union):

Gifts and hospitality

The interests of any person from whom I have received (in my capacity as a member/co-opted member) a gift or hospitality with an estimated value of at least £50. Please list;

- (a) Date of receipt
- (b) Details of Gift
- (c) Gift Donated by
- (d) Estimated value of gift
- (e) Declaration that gift was accepted or refused

Signed..... R Spade

Date..... 8/5/19

May 2019

